

PLAN SHOWING THE PROPOSED DWELLING HOUSE
AT PLOT NO. 148-B, IN S. NO. 225/2A1, PERUNGUDI
VILLAGE, SAIDAPET TALUK, CHENNAI - MGR. DISTRICT

FOR MR. M. SUBRAMANIAN

SCALE: 1" = 8'0" (1:100)

REFERENCE

D - DOOR	3'3" x 7'0"	100 x 213
D - DOOR	2'6" x 7'0"	100 x 213
W - WINDOW	3'0" x 4'6"	91 x 137
W - WINDOW	5'0" x 4'6"	152 x 137
V - VENTILATOR	3'0" x 2'0"	91 x 61

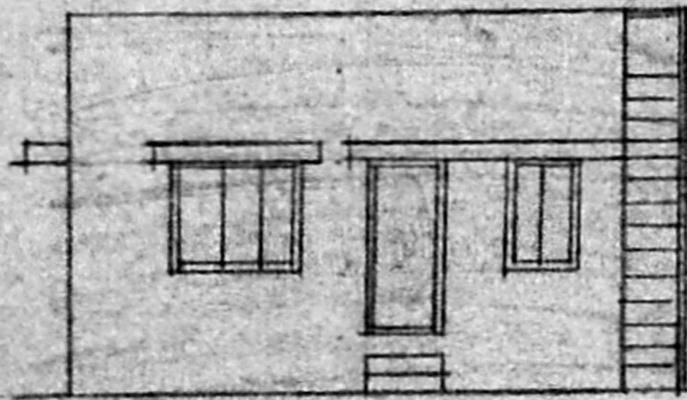

ELEVATION

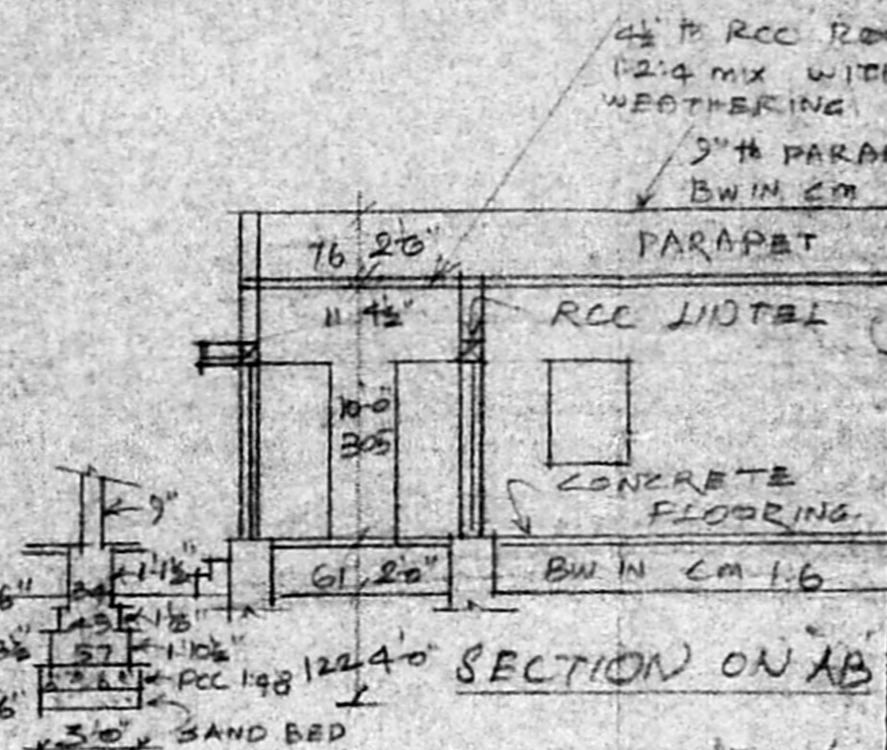

SECTION ON AB

Planning Permit No. A/17505/501/94

APPROVED

SUBJECT TO THE CONDITIONS IN THIS OFFICE LETTER.

No. A/16714/94 Date 12/9/94

FOR MEMBER SECRETARY
MADRAS METROPOLITAN
DEVELOPMENT AUTHORITY
MADRAS - 600 008, SAND

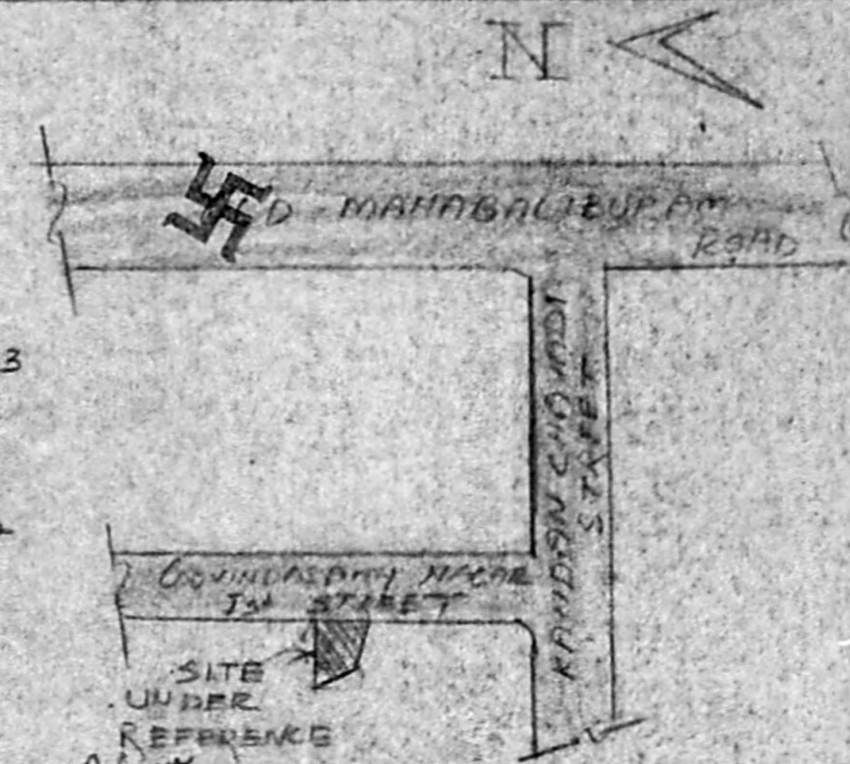

KEY PLAN (INTS)

Scrubbing Plan
A/16714/94
21/9/94 AREA DETAIL

PLOT AREA	1525 sq. ft.	141.67 m ²
PLINTH AREA	500 sq. ft.	46.45 m ²
OPEN SPACE	1025 sq. ft.	95.22 m ²

PLOT COVERAGE - 33%
FSI - 0.33

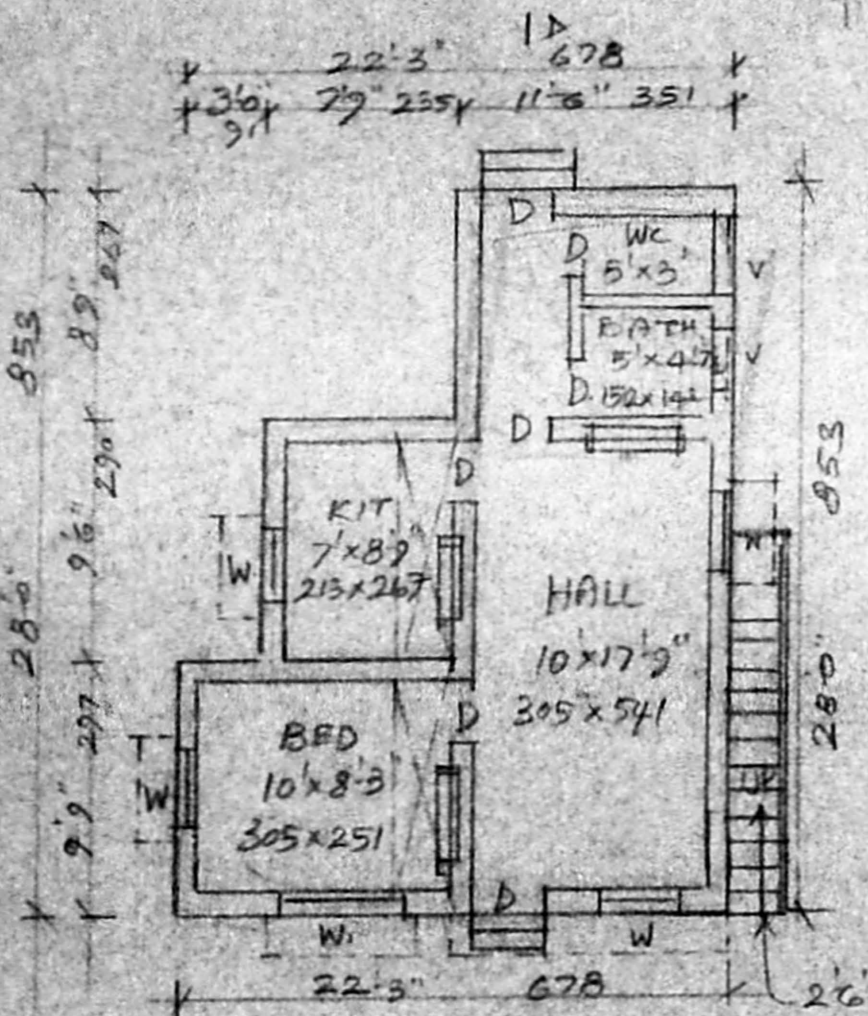

PLAN

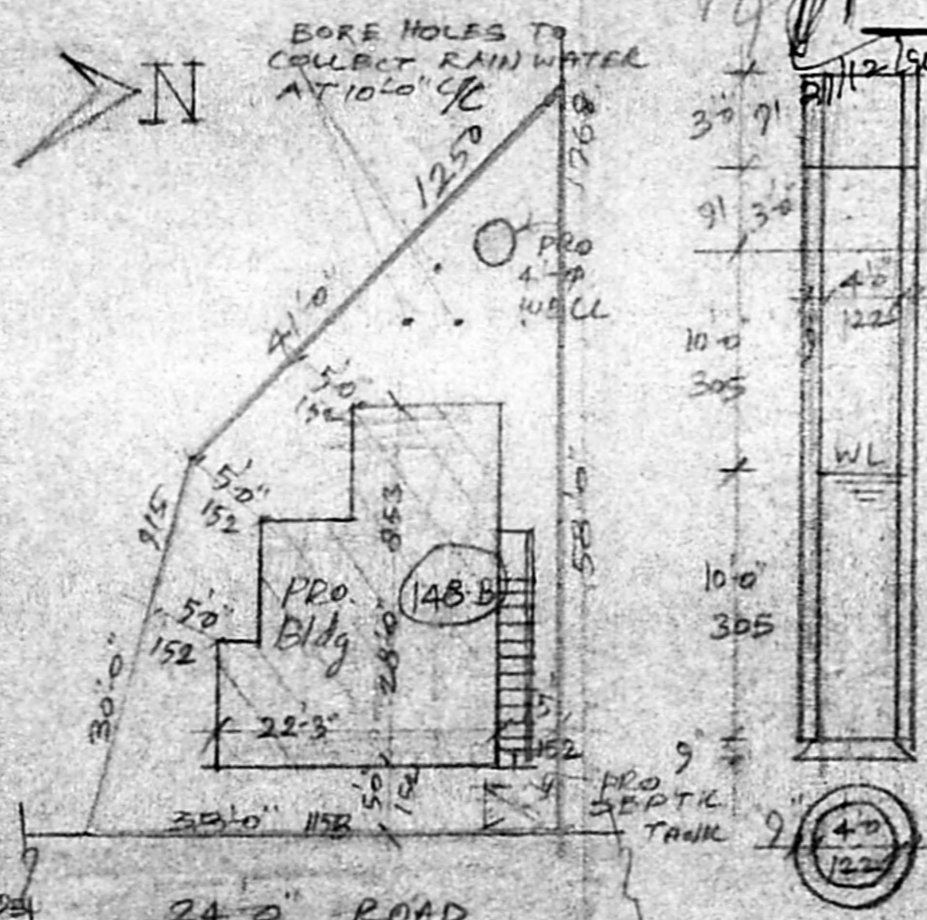

SITE PLAN SCALE 1" = 160" (1:200)

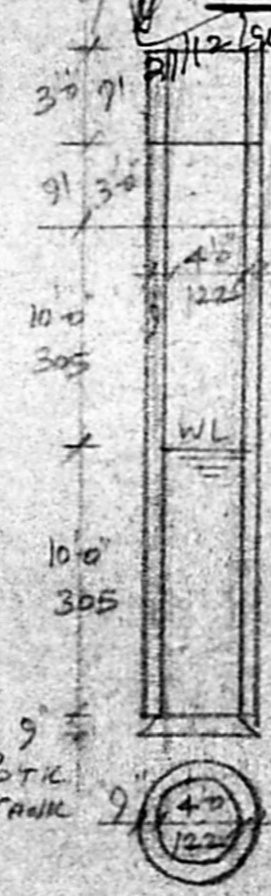

WELL DETAILS

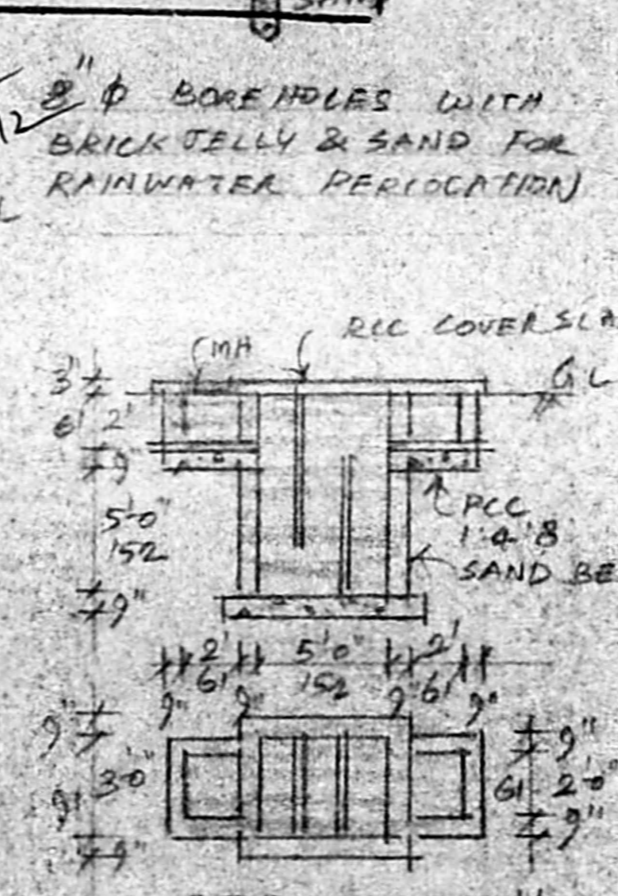

SEPTIC TANK DETAILS

M. Subramanian
OWNER

PHONE: 4831558
A. ARUNACHALAM, D.C.E.
CORPORATION LICENSED SURVEYOR.
2, Kolambalur Road, Chennai - 600 008

ENGINEER